

# IMPROVING YOUR BOTTOM-LINE: BENEFITS OF PRAIRIE STRIPS

HENRY J. STUMPF INT'L WHEAT CENTER • 9/24/2024  
10 AM - 2 PM MT • 76025 RD 329 GRANT NE 69140

Join resource professionals for discussions of prairie strips and their benefits, including a look into CP43, the Conservation Reserve Program (CRP) option for prairie strips. In addition to presentations from Iowa State University's Prairie STRIPS, University of Nebraska Lincoln Extension, and other groups, this event will involve a provided lunch and two site visits. The site visits will be to the prairie strip plots at the Stumpf Center and to a nearby active CP43 contract to see CRP in effect.

All members of the community are welcome. Advance registration is encouraged and can be completed at the following: [nebraskapf.com/habitat-tours](http://nebraskapf.com/habitat-tours)

Please reach out to Melissa Irish (308-286-3297, [mirish@pheasantsforever.org](mailto:mirish@pheasantsforever.org)) or Jaret McCabe (308-534-2360, [jmccabe@pheasantsforever.org](mailto:jmccabe@pheasantsforever.org)) with any questions.

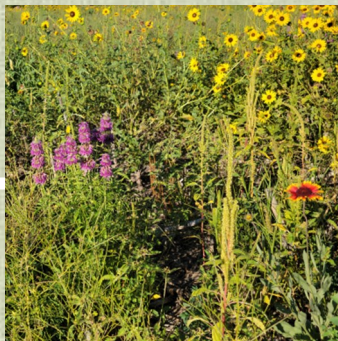

LUNCH  
INCLUDED!



# EVENT AGENDA

## IMPROVING YOUR BOTTOM-LINE: BENEFITS OF PRAIRIE STRIPS

TIME	TOPIC / PRESENTER
9:30 - 10:00 AM	Event Sign-In, Coffee, and Rolls
10:00 - 10:15 AM	Introduction <i>Andrew Little, Ron Seymour, Tim Youngquist</i>
10:15 - 10:30 AM	Travel to Stumpf Test Plots
10:30 - 10:45 AM	Planting & Management <i>Samantha Daniels, Ron Seymour</i>
10:45 - 11:00 AM	Iowa State Prairie STRIPS <i>Tim Youngquist</i>
11:00 - 11:15 AM	Travel to CRP CP43
11:15- 11:30 AM	Seed Mixes & Plant ID <i>Heather Francis, Melissa Irish, Jaret McCabe</i>
11:30 - 11:45 AM	Insects And Their Role <i>Julie Petersen</i>
11:45 - 12:00 PM	Travel to Stumpf Center
12:00 - 12:30 PM	Lunch <i>Catered by Ole's Big Game Steakhouse &amp; Lounge</i>
12:30 - 1:00 PM	CRP CP43: Prairie Strips <i>Heather Francis, Melissa Irish, Jaret McCabe</i>
1:00 - 1:30 PM	Economics of Prairie Strips <i>John Westra</i>
1:30 - 2:00 PM	Q&A Panel

**Please note that all times for this event are in the Mountain Time Zone.**

To consult about your property's suitability for CRP CP43 Prairie Strips, please visit your local USDA office.

The Henry J Stumpf Int'l Wheat Center is open to the public M-F, 8-4 MT.

